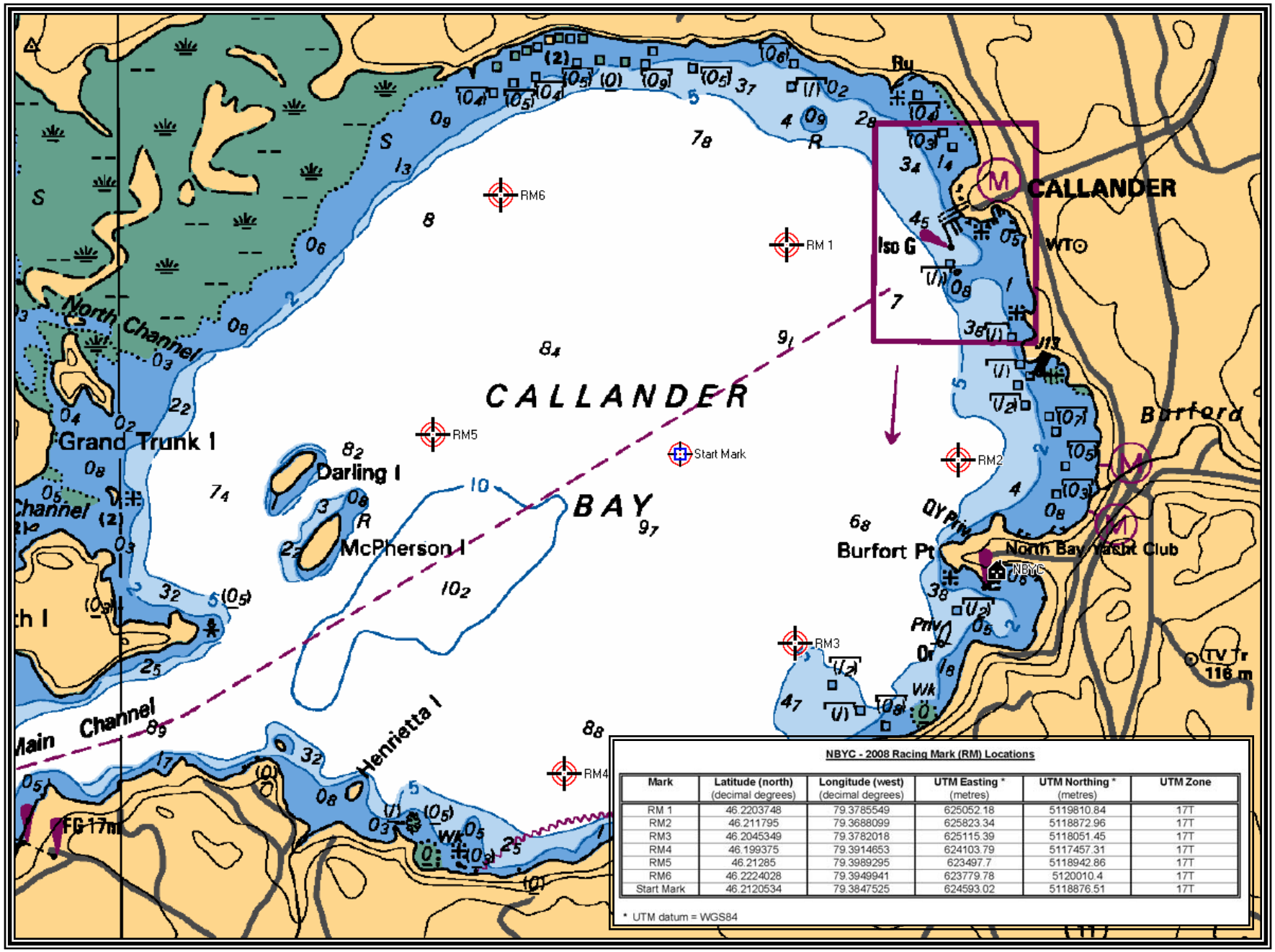

NBYC - 2008 Racing Mark (RM) Locations

Mark	Latitude (north) (decimal degrees)	Longitude (west) (decimal degrees)	UTM Easting * (metres)	UTM Northing * (metres)	UTM Zone
RM 1	46.2203748	79.3785549	625052.18	5119810.84	17T
RM2	46.211795	79.3688099	625823.34	5118872.96	17T
RM3	46.2045349	79.3782018	625115.39	5118051.45	17T
RM4	46.199375	79.3914653	624103.79	5117457.31	17T
RM5	46.21285	79.3989295	623497.7	5118942.86	17T
RM6	46.2224028	79.3949941	623779.78	5120010.4	17T
Start Mark	46.2120534	79.3847525	624593.02	5118876.51	17T

* UTM datum = WGS84

NBYC Racing – 2008 Bay Race Mark Locations